ARTICLE CODE	DESCRIPTION
PHC-1300	Pallet Hygienic line - 1200x1000x160mm - closed deck - 3 skids

BRAND

Cabka

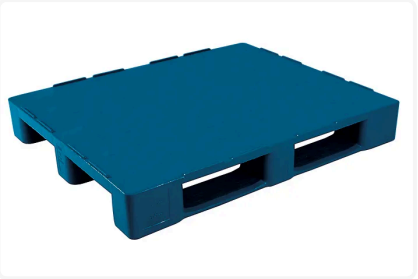



PRODUCT DESCRIPTION

Reusable pallet suitable for long-term use
Food-grade material - without metal reinforcements
Universal, durable and environmentally friendly solution for storage, distribution, closed loops or export
Temperature resistant from -10°C to +40°C, cleaning up to +65°C (max. 10 min.) and short-term surface steaming up to +100°C
Weather and UV resistant
Easy cleaning
Rounded corners
Suitable for roller conveyors and stretch wrapping
Printing possible
Options: anti-slip structures, without raised edges, ...
100% recyclable at end of life
Entry height short side: 115 mm
Entry height long side, between the runner and the deck: 95 mm
Maximum static load: 5000 kg
Maximum dynamic load: 2500 kg
Maximum load in rack: 1250 kg
Packaging: 15 pallets/stack

SPECIFICATIONS

Length (mm)	1200
Width (mm)	1000
Height (mm)	160
Net weight (kg)	22.5
Matter	High density polyethylene
Color	Blue

TECHNICAL DETAILS

ETIM	EC004004
MOQ sales (Pc.)	15

ATTRIBUTES

Model	Hygienic line
Gs Certificate	false
Quantity Par Stack	15
Load Capacity Static (kg)	5000
Load Capacity Dynamic (kg)	2500
Type Of Surface	Closed deck
Nestable	false
Load Capacity In Rack (kg)	1250
Entry Height	Entry height short side: 115 mm // Entry height long side, between the runner and the deck: 95 mm //
Quantity Skids	3