ARTICLE CODE	DESCRIPTION
PHC-8300	Pallet Hygienic line - 1200x800x155mm - closed deck - 3 skids

BRAND

Cabka

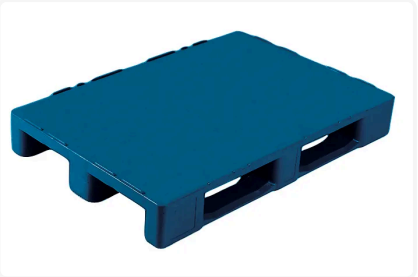

PRODUCT DESCRIPTION

Reusable pallet suitable for long-term use
Food-grade material - without metal reinforcements
Universal, durable and environmentally friendly solution for storage, distribution, closed loops or export, pharmacy & laboratory, healthcare sector, ...
Temperature resistant from -10°C to +40°C, cleaning up to +65°C (max. 10 min.) and short-term surface steaming up to +100°C
Weather and UV resistant
Easy cleaning
Rounded corners
Suitable for roller conveyors and stretch film wrapping
Printing possible
Raised edges ensure optimal transport safety and stability
Options: various colours, anti-slip structures, without raised edges, ...
100% recyclable at end of life
Entry height short side: 100 mm
Entry height long side, between runner and deck: 95 mm
Maximum static load: 4000 kg
Maximum dynamic load: 2000 kg
Maximum racking load: 1000 kg
Packaging: 15 pallets/stack

SPECIFICATIONS

Length (mm)	1200
Width (mm)	800
Height (mm)	155
Net weight (kg)	18
Matter	High density polyethylene
Color	Blue

TECHNICAL DETAILS

ETIM	EC004004
MOQ sales (Pc.)	1

ATTRIBUTES

Model	Hygienic line
Gs Certificate	false
Quantity Par Stack	15
Load Capacity Static (kg)	5000
Load Capacity Dynamic (kg)	2500
Type Of Surface	Closed deck
Nestable	false
Load Capacity In Rack (kg)	1250
Entry Height	Entry height short side: 100 mm // Entry height long side, between the runner and the deck: 95 mm //
Quantity Skids	3

RELATED PRODUCTS

HVD-0202