ARTICLE CODE	DESCRIPTION
COP-6224	EN Stacking bin Classic 43l - 600x400x220mm - sides and bottom perforated - open handles

BRAND

Werit

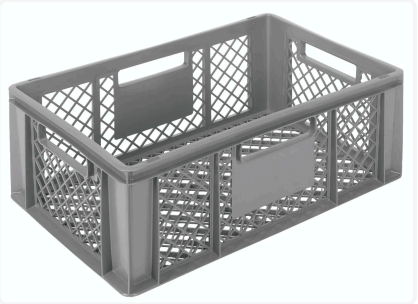

PRODUCT DESCRIPTION

Sturdy stacking container in Euronorm format with large volume
Universal Euronorm format for effortless stacking and perfectly stackable on standard pallets 1200x800mm and 1200x1000mm
Smooth interior and bottom for quick and hygienic cleaning
Impact-resistant - suitable for heavy loads and long-term use
Suitable for automated handling systems
Hinged lids can be fitted with sliding clips for optimal closure (optional)
Perforated side walls and base
Handles: open on each side
Many applications (supermarket, distribution, food or non-food)
Printing possible on request
Food Safe
Int. dim.: L565 x W365 x H216 mm
Packing: 36 pcs/pallet

SPECIFICATIONS

Length (mm)	600
Width (mm)	400
Height (mm)	220
Net weight (kg)	1.7
Matter	High density polyethylene
Color	Grey

TECHNICAL DETAILS

ETIM	EC012289
MOQ sales (Pc.)	1

RELATED PRODUCTS

COM-6000 COL-6000