| ARTICLE CODE | DESCRIPTION |
| --- | --- |
| PPC-1500 | Pallet Solid line - 1200x1000x160mm - closed deck - 5 skids |

## BRAND

Cabka

## PRODUCT DESCRIPTION

Reusable pallet suitable for long-term use
Food-grade, impact-resistant material - without metal reinforcements
Universal, durable and environmentally friendly solution for storage, distribution, closed loops or export, pharmaceuticals & laboratory, healthcare sector, etc.
Suitable for intensive use in high-rotation logistics, semi-hygienic environments
Temperature resistant from -20°C to +40°C, cleaning up to +65°C (max. 10 min.) and short-term surface steaming up to +100°C
Weather and UV resistant
Easy cleaning
Rounded impact zones reduce risk of damage to a minimum
Raised edges ensure optimal transport security and stability
Options: anti-slip structures, customisation, etc.
100% recyclable at end of life
Entry height between runner and deck: 95 mm
Maximum static load: 6000 kg
Maximum dynamic load: 2500 kg
Maximum racking load: 1250 kg
Packaging: 15 pallets/stack

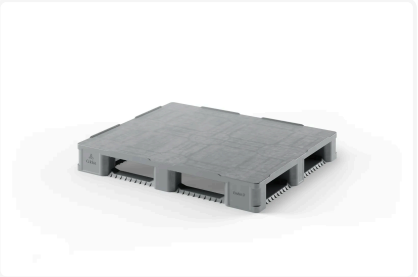


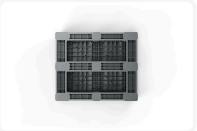



## SPECIFICATIONS

| | |
| --- | --- |
| Length (mm) | 1200 |
| Width (mm) | 1000 |
| Height (mm) | 160 |
| Net weight (kg) | 23 |
| Matter | Polypropylene |
| Color | Grey |

## TECHNICAL DETAILS

| | |
| --- | --- |
| ETIM | EC004004 |
| MOQ sales (Pc.) | 1 |

## ATTRIBUTES

| | |
|---|---|
| Model | Solid line |
| Gs Certificate | false |
| Quantity Par Stack | 15 |
| Load Capacity Static (kg) | 6000 |
| Load Capacity Dynamic (kg) | 2500 |
| Type Of Surface | Closed deck |
| Nestable | false |
| Load Capacity In Rack (kg) | 1250 |
| Entry Height | Entry height between the runner and the deck: 95 mm // |
| Quantity Skids | 5 |